

LALIT KALA AKADEMI  
SELECTED ARTISTS OF PRINT BIENNALE

1 L. RAJA

Untitled

Woodcut, 2016

23x75 inch

[raja.bhilai.artist@gmail.com](mailto:raja.bhilai.artist@gmail.com)



2 CHANDRAHAS YALLAPPA JALIHAL

Rejection

woodcut, 2017

76x76 cm

[yichandrahas@gmail.com](mailto:yichandrahas@gmail.com)

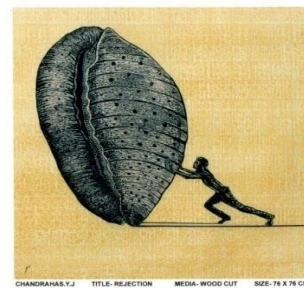

3 SAGARIKA SAGAR

Urge

Mix Media (Serigraphy on Glass And Aluminium), 2017

25x60 inch

[sagarika.sagar07@gmail.com](mailto:sagarika.sagar07@gmail.com)



4 TRIBHUVAN KUMAR

Game of Lifemanship

Wood & Etching, 2017

30 X 45

[tribhuvanku@gmail.com](mailto:tribhuvanku@gmail.com)



5 **CHHERING NEGI**  
**Eeve**  
Woodcut, 2017  
100x70cm  
[tsering572@gmail.com](mailto:tsering572@gmail.com)



6 **BHARATH R.**  
**Frog with Friends**  
Lithograph Prints, 2015  
12x16 inch  
[bharathart745@gmail.com](mailto:bharathart745@gmail.com)

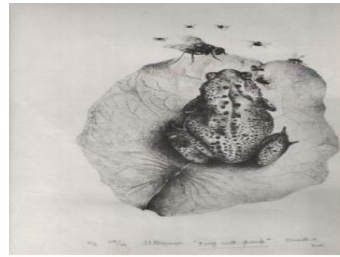

7 **RAJESH RANA**  
**King & Queen**  
Etching, 2015  
99 X 49 cms  
[s.rajeshrana@gmail.com](mailto:s.rajeshrana@gmail.com)



8 **RAVINDRA GOVIND SALVE**  
**Nayak-Nayika**  
Serigraph on paper, 2016  
30.48 X 30.48cms  
[ravisavi.salve@gmail.com](mailto:ravisavi.salve@gmail.com)



9 **SAVITRI RAVINDRA SALVE**

**Soul**

Aquatint & Etching, 2015

39inch X 19inch

[ravisavi.salve@gmail.com](mailto:ravisavi.salve@gmail.com)



10 **K. POOJA**

**Composition with Cats**

Aquatint, 2017

27cms X 25cms

[keertipooja@gmail.com](mailto:keertipooja@gmail.com)



Composition with Cats  
Aquatint  
27x25cms  
2017

11 **DR. SUSHMA YADAV**

**The Sacred And The Prophane**

Intaglio, 2017

70 X 120 cms

[Sushmayad@yahoo.co.in](mailto:Sushmayad@yahoo.co.in)



Medium : Intaglio

Title : The Sacred & the Prophane

Size : 70 x 120 cms

Year-2017

12 **ARUP KUMAR DAS**

**Untitled XII**

Etching, 2017

52 X 52cms

[arupdasart@gmail.com](mailto:arupdasart@gmail.com)

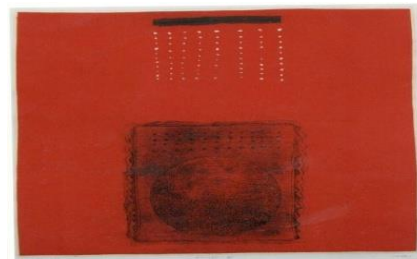

13 **SHESHADEV SAGRIA**  
**Tamato,Brinjal,Bitter-Ground**  
Woodcut,2017  
150 X 90cms  
[sheshadevsagria28@gmail.com](mailto:sheshadevsagria28@gmail.com)

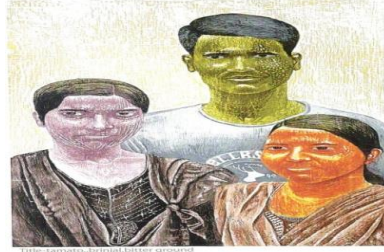

14 **ASHOK BASKI**  
**Sheep**  
Woodcut, 2017  
30 X 30 cms  
[ashokbaski123@gmail.com](mailto:ashokbaski123@gmail.com)



15 **JAGADEESH TAMMINENI**  
**The Birth of a Nation-1**  
Woodcut Print On Paper, 2017  
36 X 48 inch  
[idraotammineni@gmail.com](mailto:idraotammineni@gmail.com)



Artist : JAGADEESH TAMMINENI  
Title : THE BIRTH OF A NATION 1  
Medium : WOOD-CUT PRINT ON PAPER  
Size : 36" X 48" INCHES  
Year : 2017

16 **SUKANYA BISWAS**  
**Landscape**  
Dry point on Aluminium Sheet, 2017  
12 X 8 inch  
[sukanyabiswas333@gmail.com](mailto:sukanyabiswas333@gmail.com)

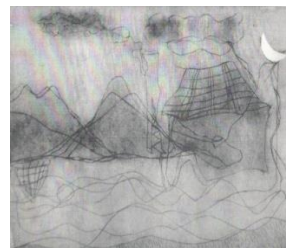

17 **SATYA NARAYANA GAVARA**

**Festival-2**

Woodcut, 2017

15 X 19inch

[gsngrb@gmail.com](mailto:gsngrb@gmail.com)



Festival-2  
Woodcut  
15 X 19  
2017  
Satyanarayana Gavara

18 **SRI KAVYA PEDDINTI**

**Event**

Sugar Lift, 2017

16 X 12 cms

[srikavyabfa@gmail.com](mailto:srikavyabfa@gmail.com)



"Event",  
Sugar lift,  
16X 12 cm,  
2017.

19 **UTKARSH JAISWAL**

**The Spiritual Transition-XII**

Woodcut, 2017

90 X 90 cms

[utkarshrajanand@gmail.com](mailto:utkarshrajanand@gmail.com)



20 **SUSANTA PAL**

**Evocation**

Etching, 2016

19 X 11 inch

[susantapal.baroda@gmail.com](mailto:susantapal.baroda@gmail.com)

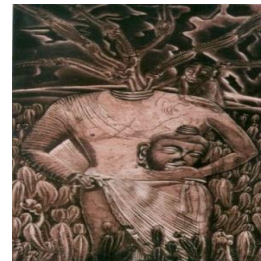

21 **JIGNESH MAHENDRABHAI MAKWANA**  
**Tafvat Sodho(What Is The Different Between Two Images)**  
Lithograph, 2017  
19 X 27 inch  
[jigneshmakwana16@gmail.com](mailto:jigneshmakwana16@gmail.com)



Jignesh makwana  
Tafvat sodho (what is the different between two images)\_ Lithography\_ 19 x 27\_ 2017

22 **CHANDRASHEKHAR VASANTRAO WAGHMARE**  
**Two Frames**  
Etching, 2017  
20 X 26 inch  
[cvwaghmare88@gmail.com](mailto:cvwaghmare88@gmail.com)



Chandrashekar V Waghmare Title: "Two Frames" Size: 20x26 inches Mediums: Etching Year: 2017

23 **RITESH MAHADEO UMATE**  
**Studio**  
Etching, 2017  
33 X 49 cms  
[riteshumate17@gmail.com](mailto:riteshumate17@gmail.com)



24 **PREETI SINGH**  
**Recollection in vision-1**  
Etching, 2017  
25 X 38 cms  
[preetisng.5@gmail.com](mailto:preetisng.5@gmail.com)

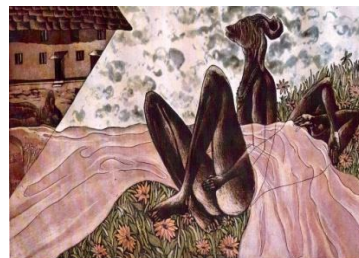

Recollection in Vision I Etching 25x38 cm



25 **JINTU MOHAN KALITA**  
**Life**  
Woodcut, 2016  
120 X 78 cms  
[kjintumohan@gmail.com](mailto:kjintumohan@gmail.com)



26 **NEERAJ SINGH KHANDKA**  
**New jungle in my city-2**  
Woodcut, 2017  
93 X 68 cms  
[mkdesire33@gmail.com](mailto:mkdesire33@gmail.com)



27 **SATWINDER KAUR**  
**Communication**  
Etching, 2015  
33 X 48 cms  
[satwinderkca@gmail.com](mailto:satwinderkca@gmail.com)



28 **JAYANT GAJERA**  
**Mechanized Instinct-IV**  
Relief print, 2015  
87 X 56 cms  
[gjayant62@gmail.com](mailto:gjayant62@gmail.com)



29 **SHEETAL CHAUDHARY**  
**Expression-24**  
Relief cut, 2017  
45.5 X 61 cms  
[sheetalchaudhary05@yahoo.co.in](mailto:sheetalchaudhary05@yahoo.co.in)

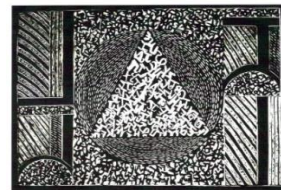

Name: Sheetal Chaudhary  
Title: Expression-24  
Medium: Relief Cut  
Size: 45.5x 61 cm  
Year: 2017

30 **ASIM PAL**  
**Light of Emergency**  
Etching, 2015  
60 X 48 cms  
[artistasimpal16@gmail.com](mailto:artistasimpal16@gmail.com)

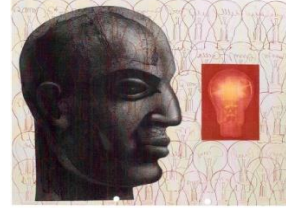

31 **KUMARA SWAMY PASHIKANTI**  
**Metamorphosis-XXXXI**  
Drypoint, 2017  
56 X 36 cms  
[pashikanti12@gmail.com](mailto:pashikanti12@gmail.com)



32 **KSHITIJ BAJPAI**  
**After time -1**  
Drypoint, 2017  
22 X 28 inch  
[kshitij.bajpai9389@gmail.com](mailto:kshitij.bajpai9389@gmail.com)



NAME: KSHITIJ BAJPAI  
TITLE: AFTER TIME -1  
MEDIUM: DRY POINT  
SIZE: 22\*28"cm

33 **TRIBHUWAN NATH**  
**Nature-2**  
Dry point, 2017  
40 X 60 cms  
[tri333bhu@gmail.com](mailto:tri333bhu@gmail.com)



NAME: TRIBHUWAN NATH  
TITLE: NATURE-2  
MEDIUM: DRY POINT  
SIZE: 40\*60"cm

34 **VASAVI MEDISETTY**  
**Neighbours**  
Etching, 2017  
50 X 40 cms  
[vasavibfa2014@gmail.com](mailto:vasavibfa2014@gmail.com)





35 **JAGJEET KUMAR RAI**

**Today...6**

Woodcut, 2016

24 X 36 inch

[jk.arty11@gmail.com](mailto:jk.arty11@gmail.com)



36 **SUCHETA MADHAVRAO GHADGE**

**One River many stories**

Woodcut, 2016

18 X 36 inch

[suchetaghadge@gmail.com](mailto:suchetaghadge@gmail.com)

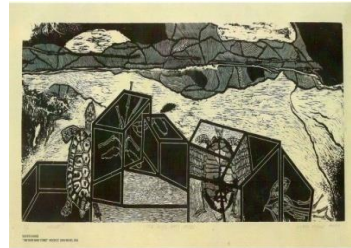

37 **GOURI VEMULA**

**Aries**

Etching on zinc & handpainted, 2017

19.5 X 27 inch

[gourivemula@gmail.com](mailto:gourivemula@gmail.com)



38 **DASARATH DAS**

**Mother Dairy**

Woodcut On Paper, 2016

24 X 36 inch

[colourdasarath@gmail.com](mailto:colourdasarath@gmail.com)



39 **SWAPNESH HARICHANRA VAIGANKAR**

**Influential Asia**

Etching, 2017

100 X 75 cms

[vaigankar.5@gmail.com](mailto:vaigankar.5@gmail.com)

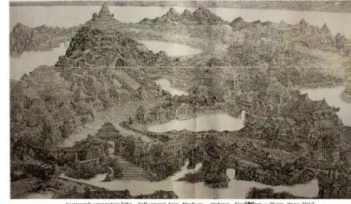

40 **CHANDAN BEZ BARUAH**

**Untitled-3**

Woodcut, 2017

24 X 36 inch

[chandan\\_artist@yahoo.com](mailto:chandan_artist@yahoo.com)

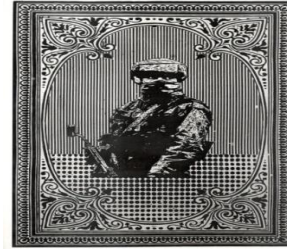

41 **ANKIT KUSHWAHA**

**Lakshya-1**

Woodcut, 2017

107 X 77 cms

[ankitkushwaha17@gmail.com](mailto:ankitkushwaha17@gmail.com)

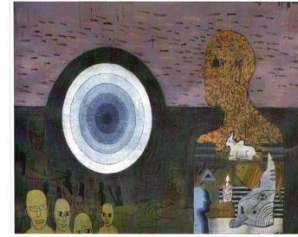

42 **PARTHA DASGUPTA**

**From lost types to Brail**

Woodcut, 2017

23 x 12 inches

[parthartindia@gmail.com](mailto:parthartindia@gmail.com)



43 **SACHIN DHANANJAY NAIK**

**House no.-916**

Woodcut, 2017

44 X 66 inch

[naiksachin4u@gmail.com](mailto:naiksachin4u@gmail.com)



44 **BHASKAR VADLA**

**Un invited music**

Woodcut, 2015

2.5 X 7 ft

[bhaskarvadla@yahoo.com](mailto:bhaskarvadla@yahoo.com)



45 **DIVYA M PATWA**

**Fragile world**

Etching, 2016

14 X 17 inch

[divyapatwa19june@gmail.com](mailto:divyapatwa19june@gmail.com)



Title: Fragile World  
Medium: Etching  
Size: 14" X 17"

46 **KAUSTAV NAG**

**Human Hanger**

wood cut print, 2017

6 X 4 FT

[koustavnag@outlook.com](mailto:koustavnag@outlook.com)



47 **SUMAN**

**Bananaism-1**

Etching & Aquatint, 2016

44 X 23 inch

[su.beni20@gmail.com](mailto:su.beni20@gmail.com)



ARTIST NAME : SUMAN  
TITLE : BANANAISM-1  
MEDIUM : AQUATINT/ETCHING  
Size : 44 X 23 inch

48 **PRIYANKA JAIN**  
**Mirage of exchange**  
Etching, 2017  
16 X 24 inches  
[jain.priyanka589@gmail.com](mailto:jain.priyanka589@gmail.com)



49 **VIJAY BHAGAT**  
**Untitled**  
Etching, 2015  
65 X 50 cms  
[vijay.bhagat91@gmail.com](mailto:vijay.bhagat91@gmail.com)



Title: untitled  
Medium: Etching  
Size: 65 x 50 cm

50 **KEDAR PRADIP NAMDAS**  
**Reclining Reality**  
Etching on paper, 2016  
11 X 7.5 inch  
[kedarnamdass@gmail.com](mailto:kedarnamdass@gmail.com)



51 **JIGNESH KANTIBHAI PATEL**  
**Tiffin Box**  
Woodcut, 2016  
64 X 48 inch  
[jigneshsonu@gmail.com](mailto:jigneshsonu@gmail.com)

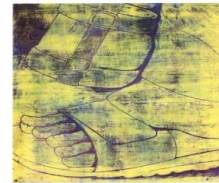

Title : " Tiffin Box "  
Size : 64 \* 48 inch  
Medium : wood cut  
Value : 25000/-

52 **ABAN RAZA**  
**Forgive Me,Grusha,For My Love,For Running  
You,Too, With My Love**  
Serigraphy, 2016  
20 X 30 inch  
[abanraza@gmail.com](mailto:abanraza@gmail.com)



53 **SACHIN GOND**  
**Labour**  
Woodcut, 2016  
35 X 39 inch  
[gond9504@gmail.com](mailto:gond9504@gmail.com)

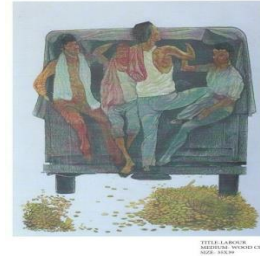

54 **SAMISH AHUJA**  
**Species in my land 3**  
Collograph, 2015  
26 X 31 inch  
[samishahuja2@gmail.com](mailto:samishahuja2@gmail.com)



55 **TANYA DOBHAL**  
**Humanity Is Lost "Series Work"**  
Etching chincolle, 2017  
4FEET BY 32inch  
[tanyadobhal20@gmail.com](mailto:tanyadobhal20@gmail.com)

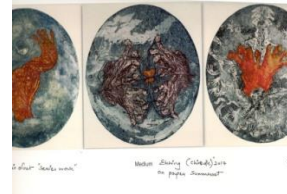

56 **KUSUM PANDEY**  
**Women with nature**  
Etching, 2017  
19 X 39 inch  
[kusumkp.pandey14@gmail.com](mailto:kusumkp.pandey14@gmail.com)

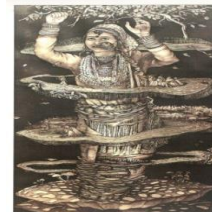

57 **SACHIN BHAUSAHEB MANCHARE**  
**Way of Energy**  
Etching on paper, 2016  
75 X 105 cms  
[s.manchare22@gmail.com](mailto:s.manchare22@gmail.com)

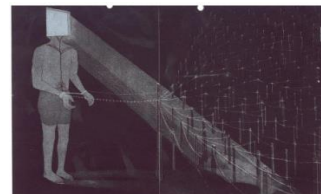

58 **SUMONA JANA**  
**Democide**  
Viscosity & p.s plate, 2017  
22 X 22 inch  
[sumonajana@gmail.com](mailto:sumonajana@gmail.com)

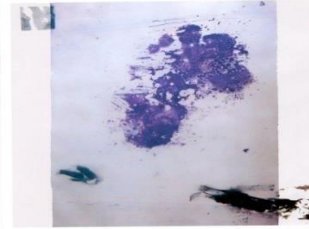

59 **SUGURESH SULTANPUR**  
**Untitled**  
Drypoint, 2016  
11.6 X 25 inch  
[msu.suguresh@gmail.com](mailto:msu.suguresh@gmail.com)



60 **SUNIL NIMAWAT**  
**Untitled-20**  
Woodcut, 2016  
22 X 30 inch  
[sunilnimawat90@gmail.com](mailto:sunilnimawat90@gmail.com)



61 **SONAL VARSHNEYA**  
**Right or Wrong**  
Etching, 2017  
20 X 20 inch  
[varshneyasonal@yahoo.com](mailto:varshneyasonal@yahoo.com)

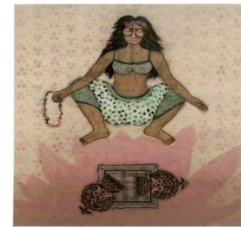

62 **MANU PRIY GAUTAM**  
**Father**  
Etching Aquatint, 2016  
49.5 X 33 cms  
[manupriygautam@gmail.com](mailto:manupriygautam@gmail.com)

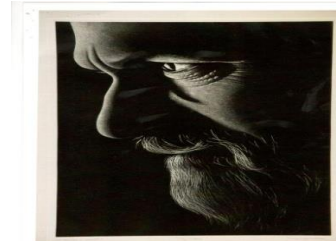



63 **POORVA SITARMJI INDANI**  
**By the Seashore**  
Serigraphy, 2017  
40 X 30 cms  
[poorvaidani26@gmail.com](mailto:poorvaidani26@gmail.com)

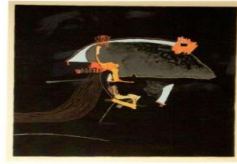

64 **DIMPLE CHANDAT**  
**Experience**  
Woodcut print, 2017  
100 X 60 cms  
[chandatdimple@gmail.com](mailto:chandatdimple@gmail.com)



65 **SRINIVAS PULAGAM**  
**Fallen**  
Etching, 2016  
48 X 66 cms  
[vasu.p2989@gmail.com](mailto:vasu.p2989@gmail.com)



66 **RAKHEE KUMARI**  
**Womb- B**  
Woodprint, 2017  
50 X 46 cms  
[rakheegraphic@yahoo.co.in](mailto:rakheegraphic@yahoo.co.in)



67 **RAHUL DHIMAN**  
**Untitled- 3**  
Woodcut, 2017  
25 X 37 inch  
[rahuldhiman879@gmail.com](mailto:rahuldhiman879@gmail.com)



68 **ARCHANA DAS**  
**Hidden Memory**  
Etching & Aquatint with Emboss, 2016  
16 X 16 inch  
[archanadas908@gmail.com](mailto:archanadas908@gmail.com)



Title-Hidden Memory  
Medium-Etching & aquatint with emboss  
Size-16" x 16"

69 **CHAYAN BISWAS**  
**Reality of Time-II**  
Woodcut, 2017  
68 X 48 cms  
[chayanbiswas55@gmail.com](mailto:chayanbiswas55@gmail.com)



70 **ARUP KUMAR KUIITY**  
**To and Fro**  
Etching & Aquatint, 2015  
44 X 78 cms  
[rp.kuity@gmail.com](mailto:rp.kuity@gmail.com)

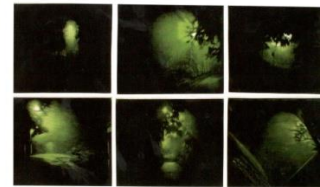

To and fro  
Etching and Aquatint 44x78cms  
2015

71 **VENUGOPAL V.G**  
**The Carrier**  
Woodcut, 2017  
61 X 122 cms  
[vgvenu@gmail.com](mailto:vgvenu@gmail.com)



VENUGOPAL V.G.  
THE CARRIER  
Woodcut  
61 X 122 cms  
2017

72 **PRABHAKAR SAHOO**  
**Untitled**  
Woodcut on paper, 2017  
21 X 29 inches  
[prabhakar.sahoo4@gmail.com](mailto:prabhakar.sahoo4@gmail.com)

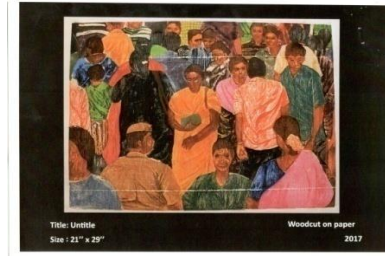

73 **RAMENDRA NATH KASTHA**  
**And Life-3**  
Polyester Plate Lithography & Water Based  
Serigraphy, 2017  
62.5 X 50.5 cms  
[ramenkastha@hotmail.com](mailto:ramenkastha@hotmail.com)

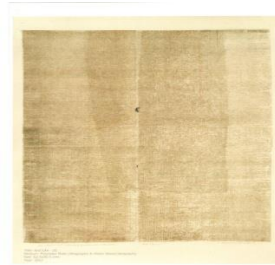

74 **ASMA MENON**  
**Knowledge Tree**  
Etching, 2017  
48 X 33 cms  
[asmamenon.artist@gmail.com](mailto:asmamenon.artist@gmail.com)



75 **ARUN KUMAR MAURYA**  
**Untitled**  
Etching, 2017  
19.7 X 19.5 inch  
[armaurya696@gmail.com](mailto:armaurya696@gmail.com)



76 **MOUTUSHI CHAKRABORTY**  
**Conversation**  
Screenprint, 2016  
36 X 30 inch  
[moutushi75@gmail.com](mailto:moutushi75@gmail.com)



77 **DURGADAS GARAI**  
**Disaster & Destiny**  
Etching & Aquatint, 2017  
80 X 50 cms  
[durgadasgarai43@gmail.com](mailto:durgadasgarai43@gmail.com)



78 **SHRIPAD AMRUT GURAV**  
**Party Animal**  
Etching, 2016  
50 X 33 cms  
[guravshripad8@gmail.com](mailto:guravshripad8@gmail.com)



79 **VISHAKHA ARUN APTE**  
**Untitled**  
Paper-Pulp, 2017  
20 X 42 cms  
[shakha93@gmail.com](mailto:shakha93@gmail.com)

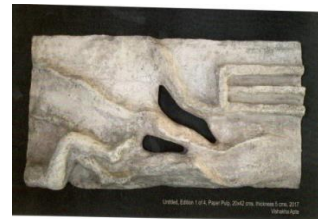

80 **JAYANTA NASKAR**  
**How The System Sacrifice The Pawns**  
Water, Oil Based Intaglio & Water Based Serigraphy,  
2017  
100 X 65 cms  
[jyantaprintmaker@gmail.com](mailto:jyantaprintmaker@gmail.com)

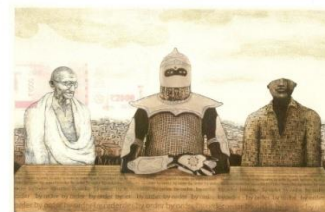

81 **DURGA SARWESHWAR KAINTHOLA**  
**Documening History**  
Silk screen Print, Wood print on fabric, 2017  
211 X 76 cms  
[DURGAKAINTHOLA@HOTMAIL.COM](mailto:DURGAKAINTHOLA@HOTMAIL.COM)



82 **MAHESH CHAND RAI PRAJAPATI**

**Lunch with the King**

Intaglio, 2016

80 X 115 cms

[maheshprajapati\\_7@yahoo.com](mailto:maheshprajapati_7@yahoo.com)



83 **TAPAN DEEPAK MADKIKAR**

**During Jungle Safari**

Relief Sunboard, 2015

22X 17 inch

[tapanmadkikar@gmail.com](mailto:tapanmadkikar@gmail.com)



84 **SANGITA MAITY**

**Field Notes-5**

Serigraphy & gum bichromate print with mining soil, 2016

Dimensions variable se of 6 Ed of 2+1 AP

[sangitamaity123@gmail.com](mailto:sangitamaity123@gmail.com)



85 **NIDHI AGARWAL**

**The Forest Denizen**

Silkscreen Printing, 2017

69X54 cms

[artistnidhi@yahoo.com](mailto:artistnidhi@yahoo.com)



86 **CHANDRAMOHAN SRILAMANTHULA**

**Confiscated Memories-3**

Woodcut, 2017

72X30 inch

[chandufineart@gmail.com](mailto:chandufineart@gmail.com)



87 **RAJESH**  
**Growing Hair**  
Cyanotype & Screen Print, 2017  
50X70 cms  
[rajeshkr065@gmail.com](mailto:rajeshkr065@gmail.com)

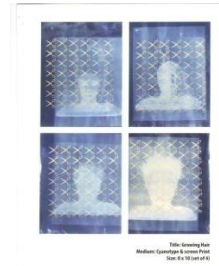

88 **JANHAVI KHEMKA**  
**Sudhanvi**  
Woodcut Mirror, 2017  
72X48 inch  
[janhavikhemka@gmail.com](mailto:janhavikhemka@gmail.com)



89 **PRIYANKA JAIN**  
**Self Portrait**  
Etching & Gumbite, 2017  
33 X 41.2 cms  
[priyanakaranka35@gmail.com](mailto:priyanakaranka35@gmail.com)



90 **AVIJIT ROY**  
**Bold & Beauty**  
Chinecolle with Litho, 2017  
32X36 inch  
[avijitroy0@gmail.com](mailto:avijitroy0@gmail.com)

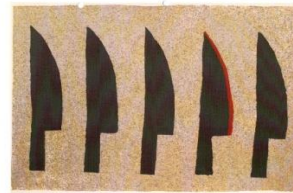

91 **JYOTIKA RATHOR**  
**Searching Humanity in Humans**  
Etching, 2017  
23 X 18 inches  
[jyotika88rathore@gmail.com](mailto:jyotika88rathore@gmail.com)





92 **PRAMODBABU SHIVANARAYAN RAMTEKE**

**Untitled**

Serigraphy, 2017

18X22 inch

[pramodafineartiste@gmail.com](mailto:pramodafineartiste@gmail.com)

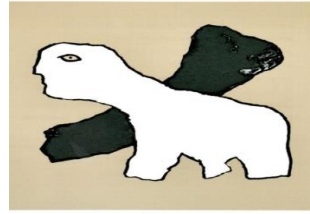

93 **INDRAJIT TARACHAND PRASAD**

**I Take -500-Years To Grow A Seed**

Mix Medium Installation, 2017

8 X 2 X 6 inch

[iiiindro@gmail.com](mailto:iiiindro@gmail.com)



94 **NIRUPAMA SINGH**

**Sreachers-7**

Viscosity, 2017

19 X 13 inch

[nirupamasingh17@gmail.com](mailto:nirupamasingh17@gmail.com)



95 **DEEPAK KRUSHNARAO SENKAR**

**Connecting Squar**

Mix Media, 2017

20 X 30 inch

[d.sinkar@gmail.com](mailto:d.sinkar@gmail.com)

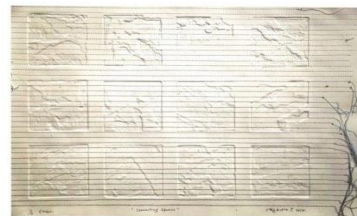

96 **ANANYA DALAL**

**Decripitude**

Woodcut, 2017

107 X 80 cm

[anixxart@gmail.com](mailto:anixxart@gmail.com)

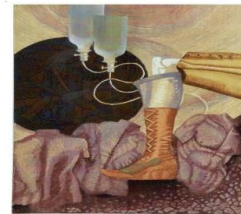

97 **PRASANNAKUMAR NAGARAJAN**  
**Life Is One Thing That Can Never Be Found When It Is Lost**  
Gum-Bichromate, 2015  
11.7 X 16.5 inch  
[prasan.art@gmail.com](mailto:prasan.art@gmail.com)

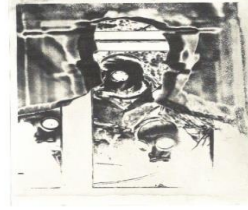

Prasanakumar Nagarajan  
"Life is one thing that can never be found when it is lost"  
Gum Bichromate, 11.7" x 16.5"  
2015

98 **SACHIN WAMANRAO BONDE**  
**Made for Trade**  
Etching on Paper, 2015  
50 X 70 cms  
[sachinbond285@gmail.com](mailto:sachinbond285@gmail.com)



SACHIN BONDE  
"MADE FOR TRADE"  
Etching on paper  
size 50 x 70 cm  
2015

99 **SWAPAN KUMAR DAS**  
**Where is my Habitation ?**  
Etching, 2016  
28 X 20 inch  
[swapan.graphic@gmail.com](mailto:swapan.graphic@gmail.com)

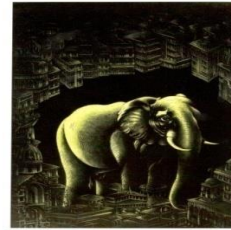

Swapan Kumar Das Title : Where is my habitation?  
Medium : Etching Size : 28cm x 20cm Edition : 2/5 year 2016

100 **SONIA MEHRA CHAWLA**  
**Scapelands-2**  
Photopolymer Etching, 2015  
57 X 38 cm  
[soniamehrachawla@gmail.com](mailto:soniamehrachawla@gmail.com)



101 **SURESH KUMAR**  
**Phosphorescence-03**  
Planographic, 2017  
54 X 66 cms  
[sureshs\\_mfa@yahoo.co.in](mailto:sureshs_mfa@yahoo.co.in)

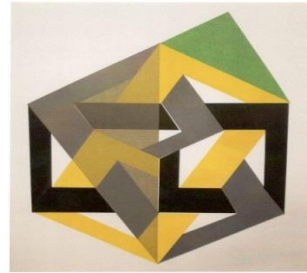

102 **MANISHA BHATIA**  
**Ummeed**  
Aquatint & Etching, 2016  
10 X 18 inch  
[mishabhatia55.mb@gmail.com](mailto:mishabhatia55.mb@gmail.com)



103 **PARTHA PRATIM SHARMA**  
**She Was**  
Stone Lithography, 2016  
22 X 28 inch  
[pakhidesign@gmail.com](mailto:pakhidesign@gmail.com)



104 **KASHISH GUPTA**  
**Emboss Beauty Fly**  
Etching, 2017  
19.5 X 19.5 inch  
[me.gupta.kashish@gmail.com](mailto:me.gupta.kashish@gmail.com)



105 **RAKESH BANI**  
**Metamorphosis-XI**  
Intaglio & chinecolle, 2016  
75 X 50 cm  
[vakeshbani@gmail.com](mailto:vakeshbani@gmail.com)



106 **PREYA BHAGAT**  
**A Cherished Desire**  
Woodcut, 2017  
122 X 60 cm  
[preya1094@gmail.com](mailto:preya1094@gmail.com)



Preya Bhagat  
A Cherished Desire  
Woodcut - 2017  
Size - 122cm x 60cm  
Year - 2017

107 **DEVENDRA KUMAR KHARE**  
**Aqeedat**  
Etching, 2017  
13 X 20 inch  
[DEV.KHARE93@GMAIL.COM](mailto:DEV.KHARE93@GMAIL.COM)



13 2017  
10/10/17 11:01  
Devendra Kumar Khare 2017

108 **KANIKA ARVIND KUMAR SHAH**  
**And the Red goes on & on...**  
Woodcut, 2015  
24 X 32 inch  
[20kanikashah@gmail.com](mailto:20kanikashah@gmail.com)



Kanika Shah  
"And the red goes on and on..."  
Woodcut  
2015  
24 x 32 cm

109 **MILTON MONDAL**  
**Flow**  
Lithography, 2016  
20 X 24 inch  
[milton.art009@gmail.com](mailto:milton.art009@gmail.com)

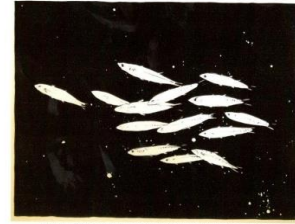

NAME: MILTON MONDAL, TITLE: FLOW, MEDIUM: LITHOGRAPHY, SIZE: 20X24, YEAR: 2016

110 **AKBARALI SHABIR HUSAIN SUNASARA**  
**The Coliseum**  
Etching, 2017  
14 X 17.5 cm  
[akbarali5820@gmail.com](mailto:akbarali5820@gmail.com)



NAME: AKBARALI SHABIR HUSAIN SUNASARA, TITLE: THE COLISEUM, MEDIUM: ETCHING, SIZE: 14 X 17.5 CM, YEAR: 2017

111 **KETAKI DEEPAK SARPOTDAR**  
**Bravo**  
Etching, 2017  
11 X 42 inch  
[ksarpotdar18@gmail.com](mailto:ksarpotdar18@gmail.com)



NAME: KETAKI DEEPAK SARPOTDAR, TITLE: BRAVO, MEDIUM: ETCHING, SIZE: 11 X 42 INCH, YEAR: 2017

112 **AMALESH DAS**  
**Royal Exit-ii**  
Etching & Aquatint, 2017  
24 X 18 inch  
[amaleshd@gmail.com](mailto:amaleshd@gmail.com)

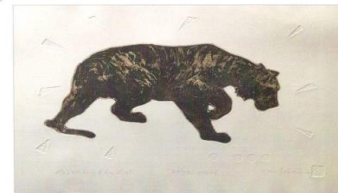

NAME: AMALESH DAS, TITLE: ROYAL EXIT-II, MEDIUM: ETCHING & AQUATINT, SIZE: 24 X 18 INCH, YEAR: 2017

113 **SATYAVATAMMA THODABANDI**  
**Bird-I**  
Woodcut, 2017  
30.1 X 20.5 cm  
[satyavatamma.t@gmail.com](mailto:satyavatamma.t@gmail.com)



NAME: SATYAVATAMMA THODABANDI, TITLE: BIRD-I, MEDIUM: WOODCUT, SIZE: 30.1 X 20.5 CM, YEAR: 2017

114 **RAJMAHAMAD B PATHAN**  
**Kamdhenu's Cure**  
Mix Media , 2017  
48 X 60 inch  
[rajmahamad\\_bp@rediffmail.com](mailto:rajmahamad_bp@rediffmail.com)



115 **KIRAN KUMARI**  
**My Village**  
Etching, 2017  
44 X 69 inch  
[9kirankumari@gmail.com](mailto:9kirankumari@gmail.com)



116 **PRITAM MADHUKAR DEUSKAR**  
**Prologue**  
Plate-Litho, 2018  
13.125 X 62.4 cms  
[deuskaraseeem@gmail.com](mailto:deuskaraseeem@gmail.com)



117 **PRIYOUM TALUKDAR**  
**Restless Nature**  
Woodcut Print, 2016  
150 X 75 cms  
[Priyoom@rediffmail.c](mailto:Priyoom@rediffmail.c)



118 **LOKESH BANGALORE HENJARAPPA**  
**Family**  
Drypoint, 2018  
15.5 X 23.5 inch  
[lokeshbh.art@gmail.com](mailto:lokeshbh.art@gmail.com)





119 **SHRUTI VERMA**  
**Morning Gossip**  
Etching, 2017  
70 X 50 cms  
[vermashruti1210@gmail.com](mailto:vermashruti1210@gmail.com)



120 **INA KAUR**  
**Entangled Scape 0021**  
Intaglio Pochoir, 2016  
16 X 16 inch  
[inakaur@gmail.com](mailto:inakaur@gmail.com)

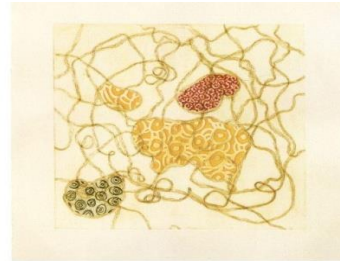

121 **PARMAR PURVI H.**  
**Walk with Freedom**  
Woodcut, 2014  
22 X 30 inches  
[purviparmar2010@gmail.com](mailto:purviparmar2010@gmail.com)

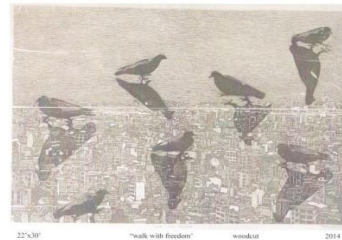

122 **JYOTIRMAY DALAPATI**  
**Myxomatosis**  
Etching, 2016  
13 X 20 inch  
[jdalapati@gmail.com](mailto:jdalapati@gmail.com)



123 **NAOREM RAJESH SINGH**  
**Unequal Nature**  
Dry point, 2017  
48 X 87 cm  
[naoremprint@gmail.com](mailto:naoremprint@gmail.com)

124 **MOHAN LAL JAT**  
**Untitled**  
Plastic, 2015  
50 X 31 cm  
[dr.mohanvbs@gmail.com](mailto:dr.mohanvbs@gmail.com)



125 **K.G.NARENDRA BABU**  
**Celibration-II**  
Woodcut, 2017  
56 X 30 cm  
[kgnarendrababu@gmail.com](mailto:kgnarendrababu@gmail.com)

126 **NUTAN DHIMAN**  
**Focus**  
Etching & Aquatint, 2015  
49 X 80 cm  
[nutansprint@gmail.com](mailto:nutansprint@gmail.com)



Etching & Aquatint  
Artist Name: Nutan Dhiman  
Title: Focus  
Size: 49cm x 80cm  
Year: 2015

127 **RANJANA JANGID**  
**"T"Sunami**  
Etching, 2017  
12 X 19 inch  
[jangidranjana1@gmail.com](mailto:jangidranjana1@gmail.com)

